

Premises Licence Summary

Premises Licence Number:

PR/0216

Premises Details

Postal address of Premises or, if none, ordnance survey map reference or description:

Piccolino
95 King Street
Knutsford
Cheshire

Post Town: Knutsford

Post Code: WA16 8JJ

Telephone Number: 01565 650063

Where the Licence is time limited, the dates:

Not applicable

Licensable activities authorised by the Licence:

Recorded music
Sale and supply of alcohol
Late Night Refreshment

The times the Licence authorises the carrying out of licensable activities:

Recorded music

For times premises is open to the public

Sale and supply of alcohol

Monday to Saturday	10.00 to 24.00
Sunday and Good Friday	12.00 to 23.30
Christmas Day	12.00 to 23.30

From the end or permitted hours on New Years Eve to the commencement of hours on New Years Day

(Subject to condition 3 in Annex 2)

Late Night Refreshment

Monday to Saturday	23.00 to 00.30
Sunday and Good Friday	23.00 to 24.00
Christmas Day	23.00 to 24.00

From 23.00 on New Years Eve to 05.00 on New Years Day

The opening hours of the Premises:

Not known

Where the Licence authorises supplies of alcohol, whether these are on and/or off supplies:

For consumption on the premises only

Name, (registered) address of holder of Premises Licence:

Restaurant Bar and Grill Limited

Ridgefield House
John Dalton Street
Manchester
M2 6JR

Registered number of holder, for example company number, charity number (where applicable):

Registered company number: 03611085

Name of designated Premises Supervisor where the Premises Licence authorises for the supply of alcohol:

Raffaele Merolle

State whether access to the Premises by children is restricted or prohibited:

No person under fourteen shall be in the bar of the licensed premises during the permitted hours unless one of the following applies:

- (1) He is the child of the holder of the premises licence.
- (2) He resides in the premises, but is not employed there.
- (3) He is in the bar solely for the purpose of passing to or from some part of the premises which is not a bar and to or from which there is no other convenient means of access or egress.
- (4) The bar is in railway refreshment rooms or other premises constructed, fitted and intended to be used bona fide for any purpose to which the holding of the licence is ancillary.

Licence issued on 1st February 2013

.....
Signed by Amanda Hinton on behalf of
Cheshire East Borough Council



Licensing Act 2003 – Premises Licence

Duration of a Premises Licence

A premises licence has effect until such a time that it is suspended, revoked or surrendered.

Duty to notify change of name or address

The holder of a premises licence must, as soon as is reasonably practicable, notify the relevant licensing authority of any change of name or address.

Where the designated premises supervisor (DPS) under a premises licence is not the holder of the licence, he should notify the licensing authority of a change in name or address as soon as possible. The DPS must also notify the holder of the premises licence.

Failure without reasonable excuse to comply with the above is an offence, and a person will be liable on summary conviction to a fine not exceeding level 2 on the standard scale (ie £500)

Duty to keep and display licence

The holder of a premises licence must ensure that the licence or a certified copy of it is kept at the premises in the custody of or under the control of the holder of the licence or a person who works at the premises whom the premises licence holder has nominated in writing. A notice should be prominently displayed at the premises specifying the position of any such nominee.

The premises licence holder has a duty to ensure that a summary of the licence or a certified copy of that summary is prominently displayed at the premises.

Failure without reasonable excuse to comply with the above is an offence, and a person will be liable on summary conviction to a fine not exceeding level 2 on the standard scale (ie £500)

Duty to produce licence

A constable or an authorised person may require production of the premises licence for examination. An authorised person must, if requested, produce evidence of his authority to exercise the power.

Failure without reasonable excuse to comply with the above is an offence, and a person will be liable on summary conviction to a fine not exceeding level 2 on the standard scale (ie £500)

Theft or loss of premises licence

Where a premises licence or summary is lost, stolen, damaged or destroyed, the holder of the licence may apply to the relevant licensing authority for a copy of the licence or summary. A fee of £10.50 is payable in relation to such an application.

Where an application is made for a replacement licence or summary the licensing authority must issue the holder of the licence with a licence or summary if it is satisfied that –

- (a) the licence or summary has been lost, stolen, damaged or destroyed; and
- (a) where it has been lost or stolen, the holder has reported that loss or theft to the police.

Surrender of premises licence

Where the holder of a premises licence wishes to surrender his/her licence he/she may give the licensing authority a notice to that effect. The notice must be accompanied by the premises licence, or where that is not practicable, by a statement of the reasons for the failure to provide the licence. Where a notice of surrender is given, the premises licence lapses on receipt of the notice by the licensing authority.

Death, incapacity, insolvency of licence holder

A premises licence lapses if the holder of the licence –

- (a) dies,
- (a) becomes mentally incapable (within the meaning of section 13(1) of the Enduring Powers of Attorney Act 1985)
- (b) becomes insolvent,
- (c) is dissolved, or
- (d) if it is a club, ceases to be a recognised club

(subject to provision for re-instatement in certain circumstances).

Annex 1 - Mandatory Conditions

1. No supply of alcohol may be made under this Premises Licence -
 - (a) at a time when there is no designated premises supervisor in respect of the Premises Licence, or
 - (b) at a time when the designated premises supervisor does not hold a Personal Licence or his Personal Licence is suspended.
2. Every supply of alcohol under this Premises Licence must be made or authorised by a person who holds a Personal Licence.

LICENSING ACT 2003 (MANDATORY LICENSING CONDITIONS) ORDER 2010

MANDATORY CONDITIONS

Condition 1

- (1) The responsible person shall take all reasonable steps to ensure that staff on relevant premises do not carry out, arrange or participate in any irresponsible promotions in relation to the premises.
- (2) In this paragraph, an irresponsible promotion means any one or more of the following activities, or substantially similar activities, carried on for the purpose of encouraging the sale or supply of alcohol for consumption on the premises in a manner which carries a significant risk of leading or contributing to crime and disorder, prejudice to public safety, public nuisance, or harm to children—
 - (a) games or other activities which require or encourage, or are designed to require or encourage, individuals to—
 - (i) drink a quantity of alcohol within a time limit (other than to drink alcohol sold or supplied on the premises before the cessation of the period in which the responsible person is authorised to sell or supply alcohol), or
 - (ii) drink as much alcohol as possible (whether within a time limit or otherwise);
 - (b) provision of unlimited or unspecified quantities of alcohol free or for a fixed or discounted fee to the public or to a group defined by a particular characteristic (other than any promotion or discount available to an individual in respect of alcohol for consumption at a table meal, as defined in section 159 of the Act);
 - (c) provision of free or discounted alcohol or any other thing as a prize to encourage or reward the purchase and consumption of alcohol over a period of 24 hours or less;
 - (d) provision of free or discounted alcohol in relation to the viewing on the premises of a sporting event, where that provision is dependent on—
 - (i) the outcome of a race, competition or other event or process, or
 - (ii) the likelihood of anything occurring or not occurring;
 - (e) selling or supplying alcohol in association with promotional posters or flyers on, or in the vicinity of, the premises which can reasonably be considered to condone, encourage or glamorise anti-social behaviour or to refer to the effects of drunkenness in any favourable manner.

Condition 2

The responsible person shall ensure that no alcohol is dispensed directly by one person into the mouth of another (other than where that other person is unable to drink without assistance by reason of a disability).

Condition 3

The responsible person shall ensure that free tap water is provided on request to customers where it is reasonably available.

CONDITIONS 4 & 5 APPLICABLE WITH EFFECT FROM 1ST OCTOBER 2010

Condition 4

(1) The premises licence holder or club premises certificate holder shall ensure that an age verification policy applies to the premises in relation to the sale or supply of alcohol.

(2) The policy must require individuals who appear to the responsible person to be under 18 years of age (or such older age as may be specified in the policy) to produce on request, before being served alcohol, identification bearing their photograph, date of birth and a holographic mark.

Condition 5

The responsible person shall ensure that—

(a) where any of the following alcoholic drinks is sold or supplied for consumption on the premises (other than alcoholic drinks sold or supplied having been made up in advance ready for sale or supply in a securely closed container) it is available to customers in the following measures—

(i) beer or cider: ½ pint;

(ii) gin, rum, vodka or whisky: 25 ml or 35 ml; and

(iii) still wine in a glass: 125 ml; and

(b) customers are made aware of the availability of these measures.

Annex 2 - Conditions consistent with the Operating Schedule

1. Alcohol shall not be sold or supplied except during permitted hours.

In this condition, permitted hours means:

a. On weekdays, other than Christmas Day, Good Friday or New Year's Eve, 10 a.m. to 11 p.m.

b. On Sundays, other than Christmas Day or New Year's Eve, 12 noon to 10.30 p.m.

c. On Good Friday, 12 noon to 10.30 p.m.

d. On Christmas Day, 12 noon to 3 p.m. and 7 p.m. to 10.30 p.m.

g. On New Year's Eve from the end of permitted hours on New Year's Eve to the start of permitted hours on the following day (or, if there are no permitted hours on the following day, midnight on 31st December).

2. The above restrictions do not prohibit:

(a) during the first twenty minutes after the above hours the consumption of the alcohol on the premises;

(b) during the first twenty minutes after the above hours, the taking of the alcohol from the premises unless the alcohol is supplied or taken in an open vessel;

(c) during the first thirty minutes after the above hours the consumption of the alcohol on the premises by persons taking meals there if the alcohol was supplied for consumption as ancillary to the meals;

- (d) consumption of the alcohol on the premises or the taking of sale or supply of alcohol to any person residing in the licensed premises;
- (e) the sale of alcohol to a trader or club for the purposes of the trade or club;
- (f) the sale or supply of alcohol to any canteen or mess, being a canteen in which the sale or supply of alcohol is carried out under the authority of the Secretary of State or an authorised mess of members of Her Majesty's naval, military or air forces;
- (g) the taking of alcohol from the premises by a person residing there; or
- (h) the supply of alcohol for consumption on the premises to any private friends of a person residing there who are bona fide entertained by him at his own expense, or the consumption of alcohol by persons so supplied; or
- (i) the supply of alcohol for consumption on the premises to persons employed there for the purposes of the business carried on by the holder of the licence, or the consumption of liquor so supplied, if the liquor is supplied at the expense of their employer or of the person carrying on or in charge of the business on the premises.

3. Alcohol may be sold or supplied on Christmas day, between 3 p.m. and 7 p.m. to persons taking table meals in the premises in a part of the premises usually set apart for the service of such persons and for consumption by such a person in that part of the premises as an ancillary to his meal. For other purposes or in other parts of the premises the hours set out above shall continue to apply.

4. No person under fourteen shall be in the bar of the licensed premises during the permitted hours unless one of the following applies:

- (1) He is the child of the holder of the premises licence.
- (2) He resides in the premises, but is not employed there.
- (3) He is in the bar solely for the purpose of passing to or from some part of the premises which is not a bar and to or from which there is no other convenient means of access or egress.
- (4) The bar is in railway refreshment rooms or other premises constructed, fitted and intended to be used bona fide for any purpose to which the holding of the licence is ancillary.

In this condition "bar" includes any place exclusively or mainly used for the consumption of intoxicating liquor. But an area is not a bar when it is usual for it to be, and it is, set apart for the service of table meals and alcohol is only sold or supplied to persons as an ancillary to their table meals.

5. Where there is provided in the Premises an entertainment for children, or an entertainment at which the majority of the persons attending are children, then, if the number of children attending the entertainment exceeds one hundred, it shall be the duty of the person providing the entertainment to station and keep stationed wherever necessary a sufficient number of adult attendants, properly instructed as to their duties, to prevent more children or other persons being admitted to the building, or to any part thereof, than the building or part can properly accommodate, and to control the movement of the children and other persons admitted while entering and leaving the building or any part thereof, and to take all other reasonable precautions for the safety of the children

6. Where the occupier of the Premises permits, for hire or reward, the Premises to be used for the purpose of an entertainment, he shall take all reasonable steps to secure the observance of the provisions of condition (5) above.

7. Area marked green on the plan deposited with the court, intoxicating liquor will only be sold as an ancillary to a table meal undertaking to comply with fire officer.

Annex 3 - Conditions attached after a hearing by the Licensing Authority

None

Annex 4 - Plans

Please see attached

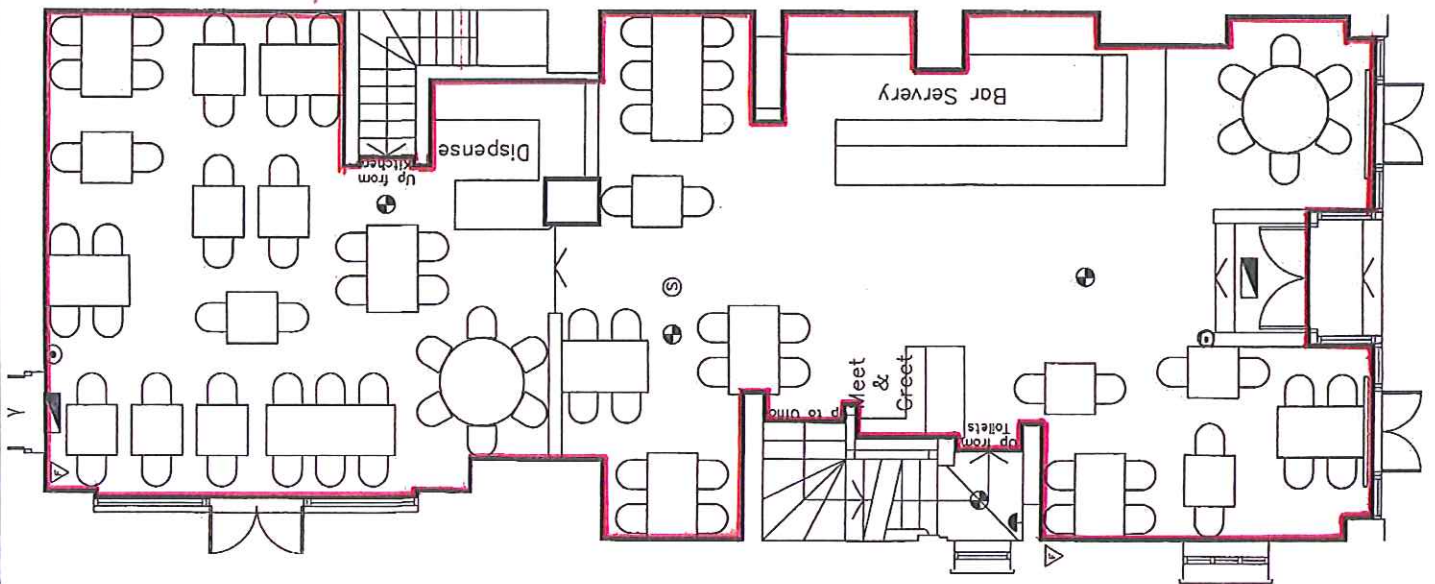

Ground Floor Plan

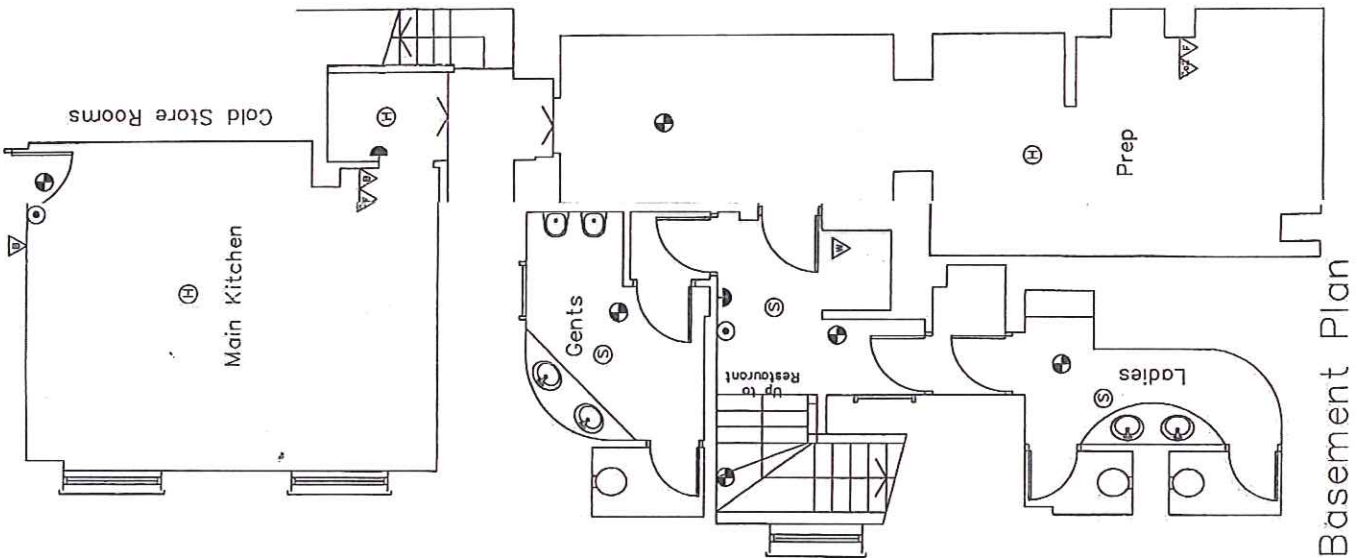

Basement Plan

Ⓢ	SMOKE DETECTOR
Ⓜ	HEAT DETECTOR
Ⓛ	BELL SOUNDER/SIREN
Ⓢ	EMERGENCY LIGHT FITTING
Ⓢ	CALL POINT
Ⓢ	ILLUMINATED EXIT SIGN
Ⓢ	9L WATER EXTINGUISHER
Ⓢ	5 KG CARBON DIOXIDE EXTINGUISHER
Ⓢ	FOAM EXTINGUISHER
Ⓢ	DRY POWDER EXTINGUISHER
Ⓢ	FIRE BLANKET
	AREA USED FOR SALE AND CONSUMPTION OF ALCOHOL

Effective drinking area 113m.sq

-sale and consumption of alcohol

As kitchen order: 705

NOTES: Do not take off this drawing. All dimensions to be worked out from the
 measurement of the building. © Fasciato Architects

SCALE AS INDICATED ONLY WHEN PRINTED A2

FASCIATO ARCHITECTS

Project: PICCOLINO RESTAURANT
 KING STREET, KNUITSFORD

Scale: 1:50
 Date: 7.05

1178.L01A

LICENSING DRAWING

Dwg No: